THE SPECTRE'S BRIDE

A DRAMATIC CANTATA

Composed by

ANTONÍN DVOŘÁK.

Op. 69.

FLAUTI.

INTRODUCTION.

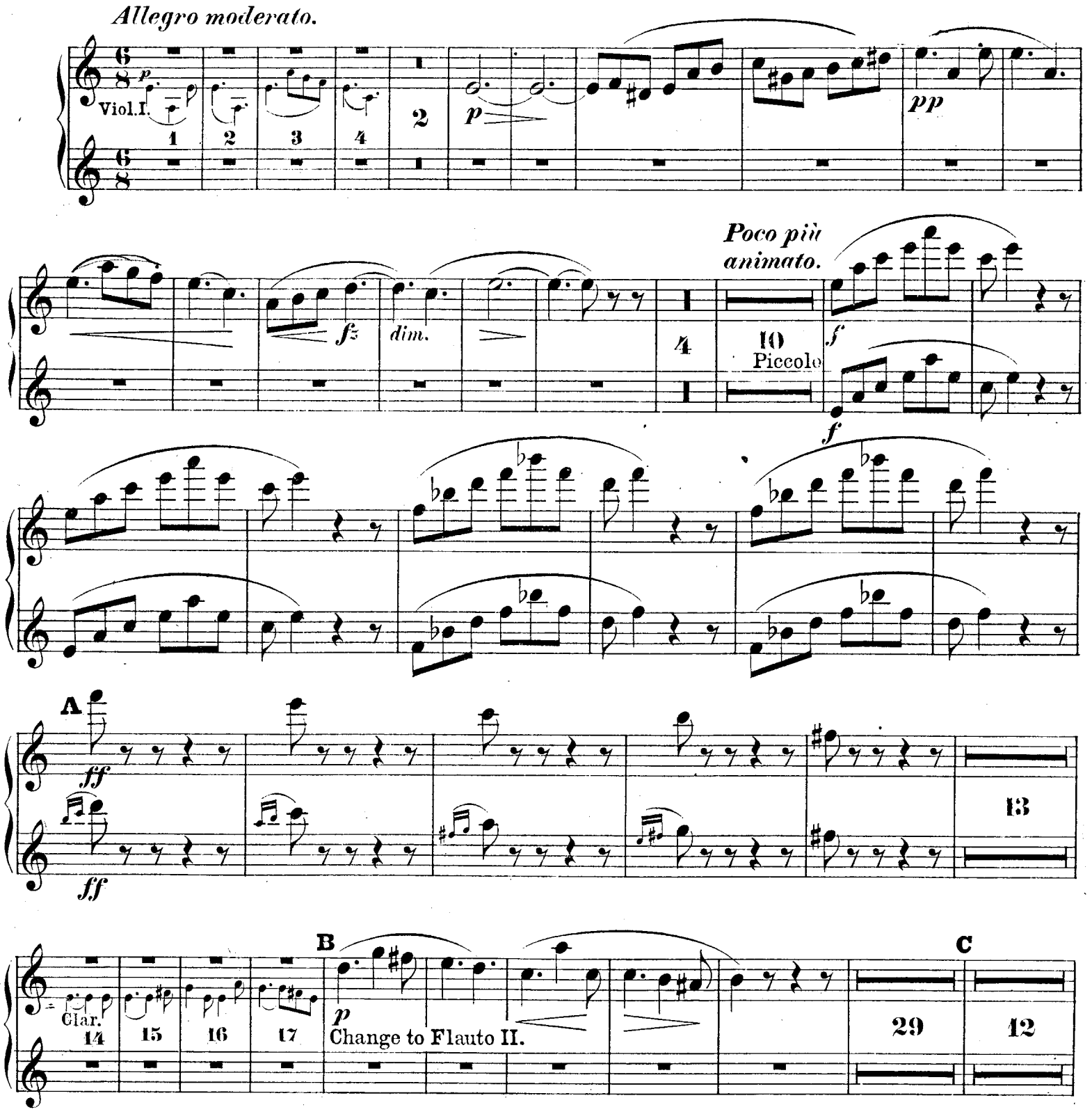

Poco meno mosso.

Clar.

12 13 14

p *p*

p *fz dim.* *p* *poco a poco rit.* *pp*

p *fz dim.* *p* *pp*

Nº 1. CHORUS. "THE STROKE OF MIDNIGHT."

Allegro commodo.

Fl. I.

pp

p *pp*

mf *dim.*

p *dim.* *pp*

cresc. *mf* *dim.* *p* *pp*

A

p *p* *fz* *pp*

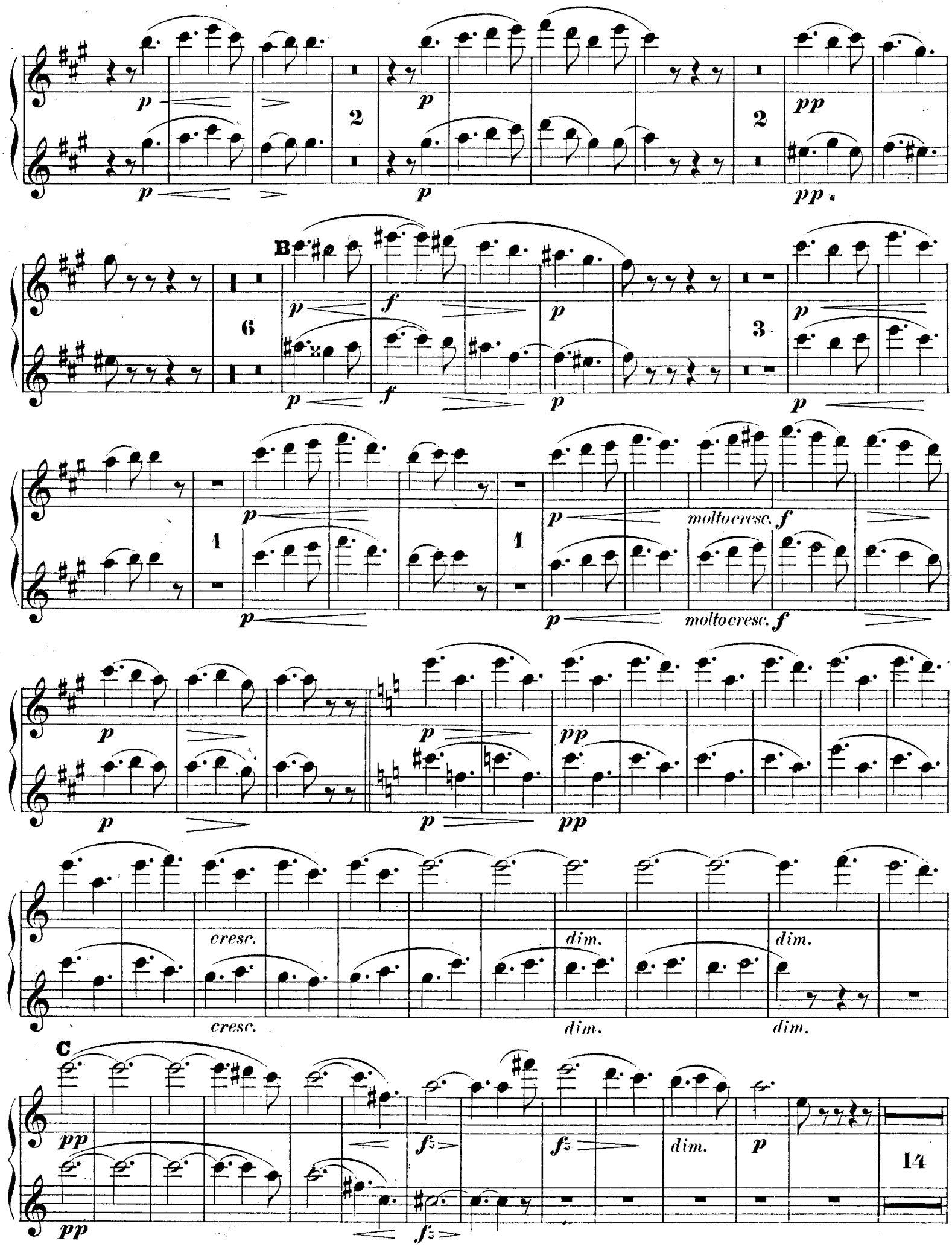
p
2
pp
B
6
f
3
1
moltocresc. f
cresc.
dim.
C
14

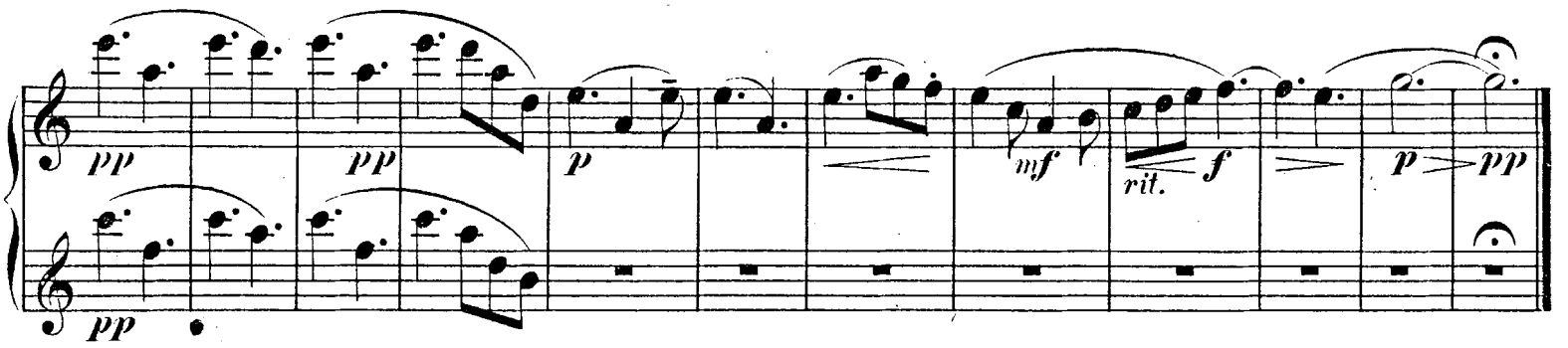

Nº 2. SOPRANO SOLO. "WHERE ART THOU, FATHER DEAR?"

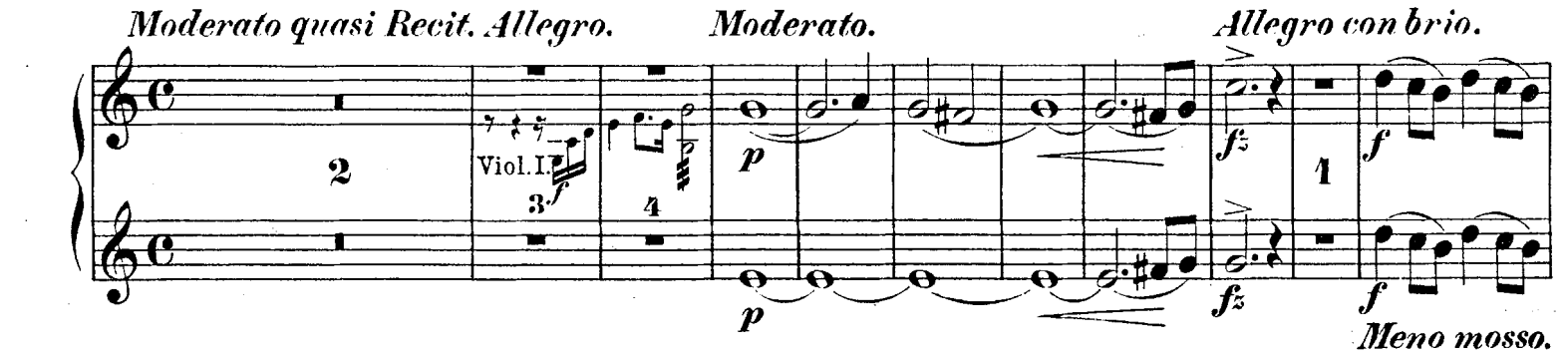

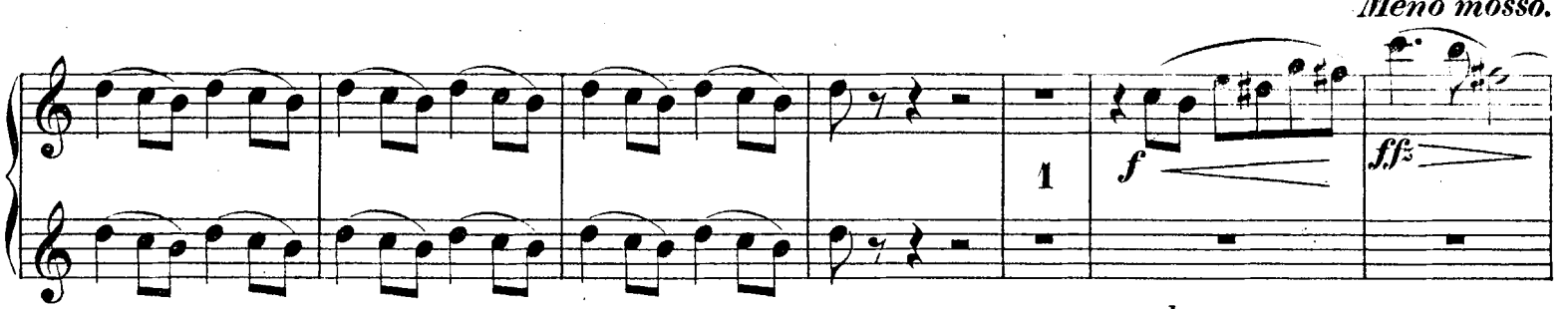

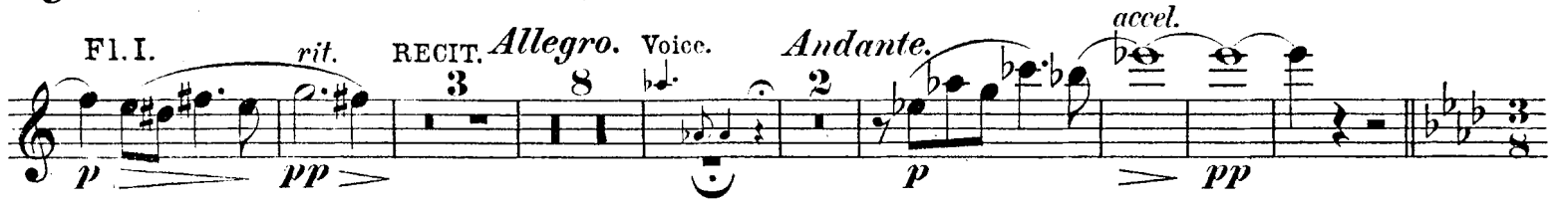

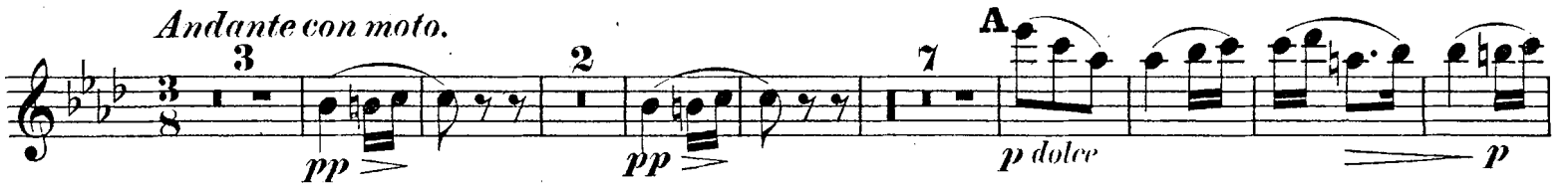

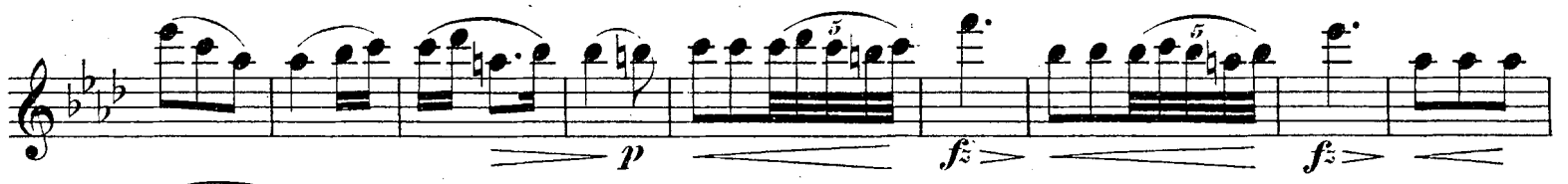

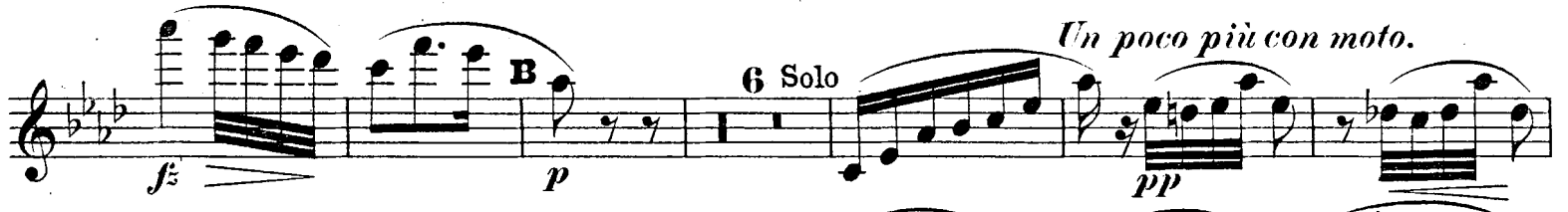

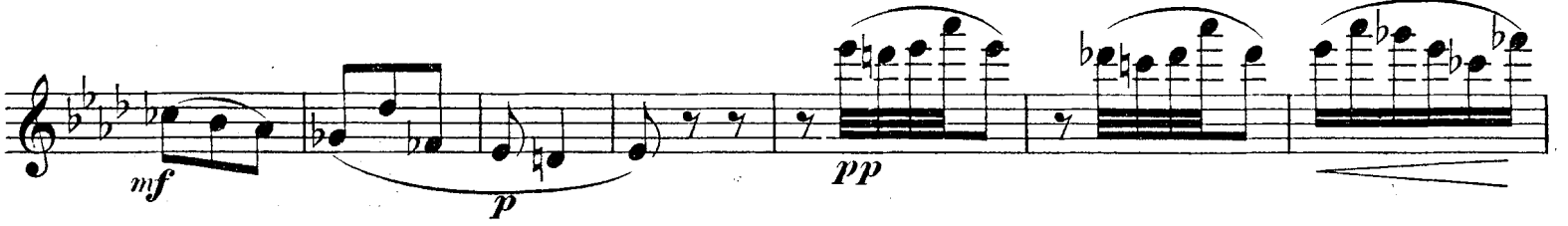

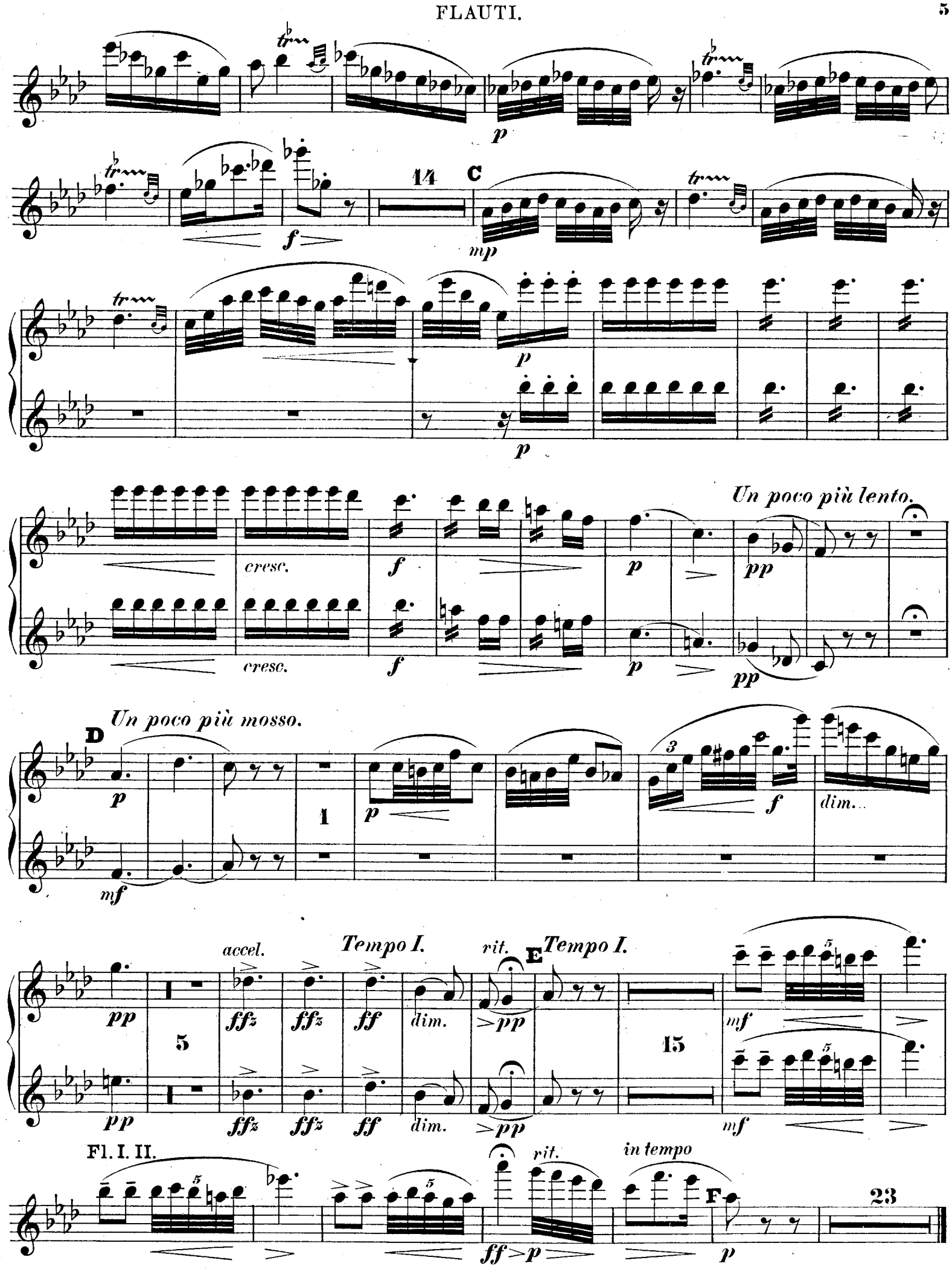
p
f
14
C
mp
p
p
cresc.
f
p
pp
Un poco più lento.
cresc.
f
p
pp
Un poco più mosso.
D
p
mf
1
p
3
f
dim...
pp
5
ffz
ffz
ff
accel.
Tempo I.
dim.
rit.
>pp
E
Tempo I.
15
mf
pp
ffz
ffz
ff
dim.
>pp
mf
Fl. I. II.
ff>p
rit.
in tempo
F
p
23

Nº 3. SOLO and CHORUS. "THE PICTURE ON A SUDDEN MOVES."

Allegro commodo quasi tempo I.

Fl. I.

p

cresc. a poco accel.

Allegro vivace.

A

f *ffz* *ffz*

9

L'istesso tempo.

fz *cresc.* *fz* *cresc.* *ff* *ff*

5

B

8

Fl. I.

mf *p*

cresc.

1 C 10

mf

Fl. II.

p

cresc.

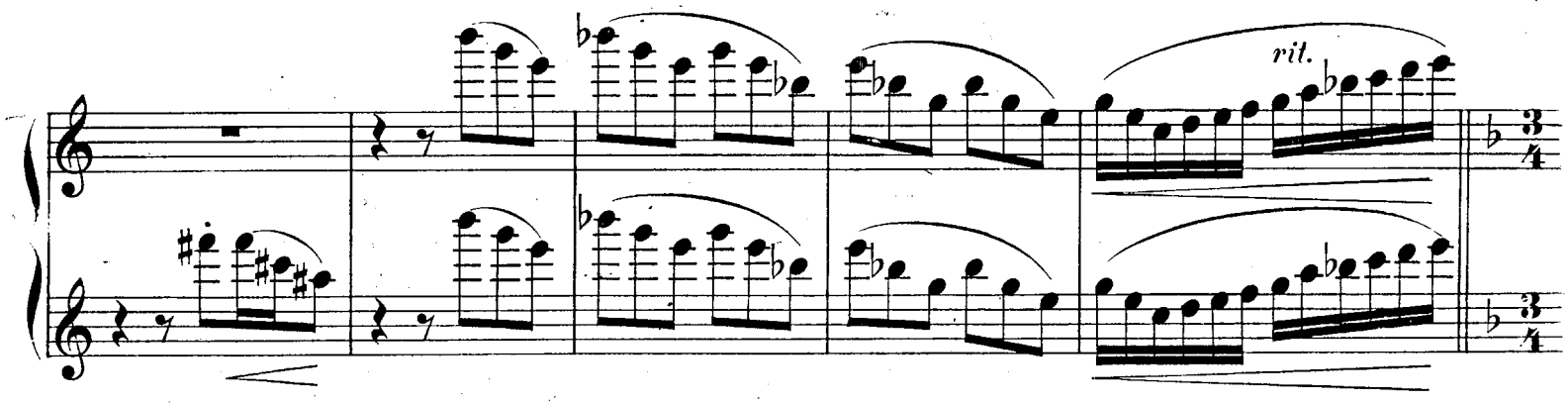

Nº 4. DUET. "AH, DEAREST CHILD."

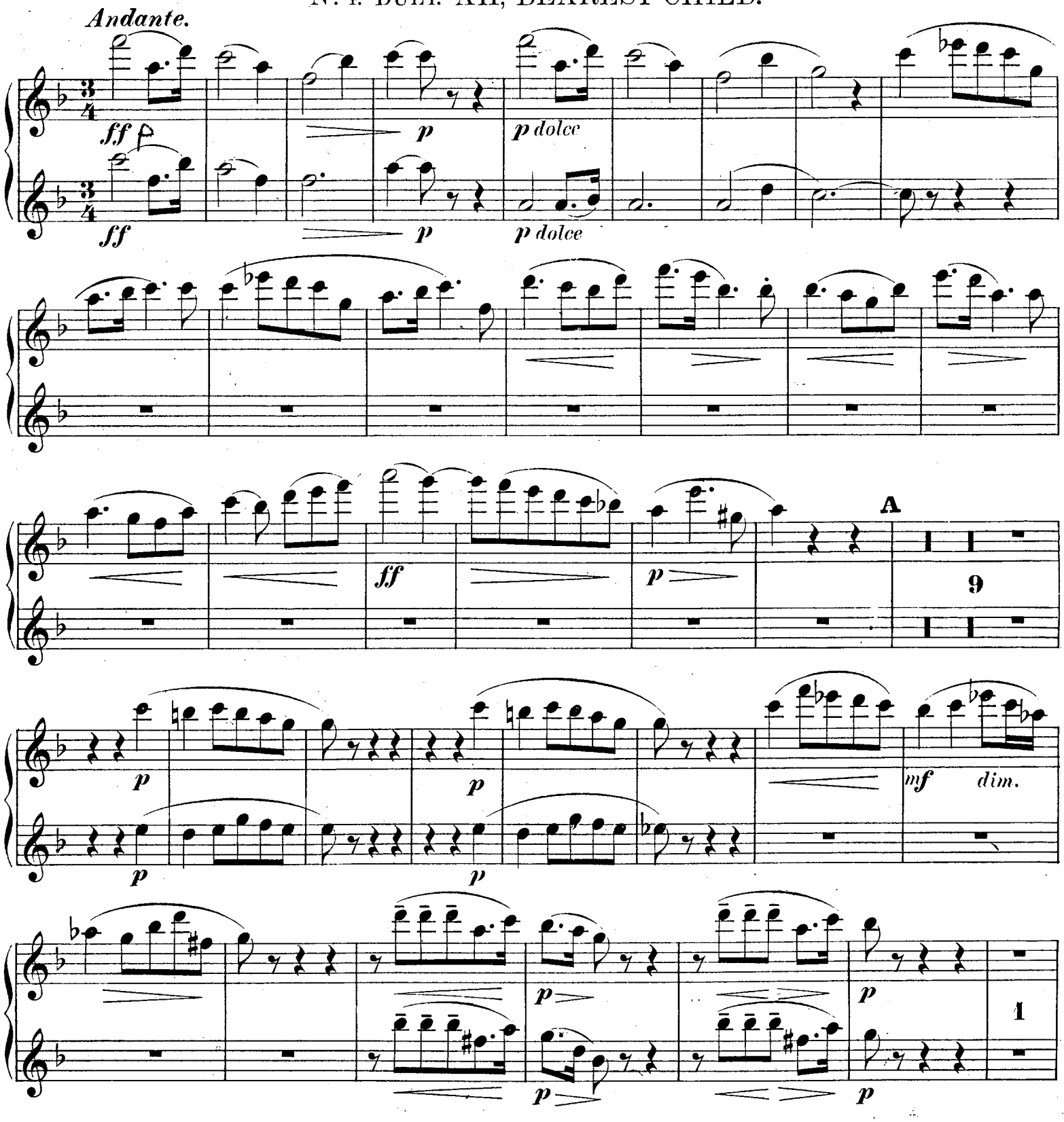

Poco più vivo.

accel. B *ff* *f* *ff* *f*

Andante tranquillo. *Tempo I.*

rit. *fz* *p* *pp* *pp* *fz* *p* *pp* *pp*

p *p* *mf* *mf*

p poco a poco cresc. *f* *ff* *p* *pp* *f* *ff* *p* *pp*

C 7 *p* *pp* *pp* *pp* 7 *pp* *pp*

Nº 5. SOLO and CHORUS. "NATURE WAS CLAD IN GLOOM OF NIGHT."

Andante. Clar. CHORUS. A *Poco più mosso.*

10 *p* 11 12 4 *ff* *ff*

Nº 6. SOLO and CHORUS. "AND ON HE WENT WITH RAPID GAIT."

Allegro con fuoco.

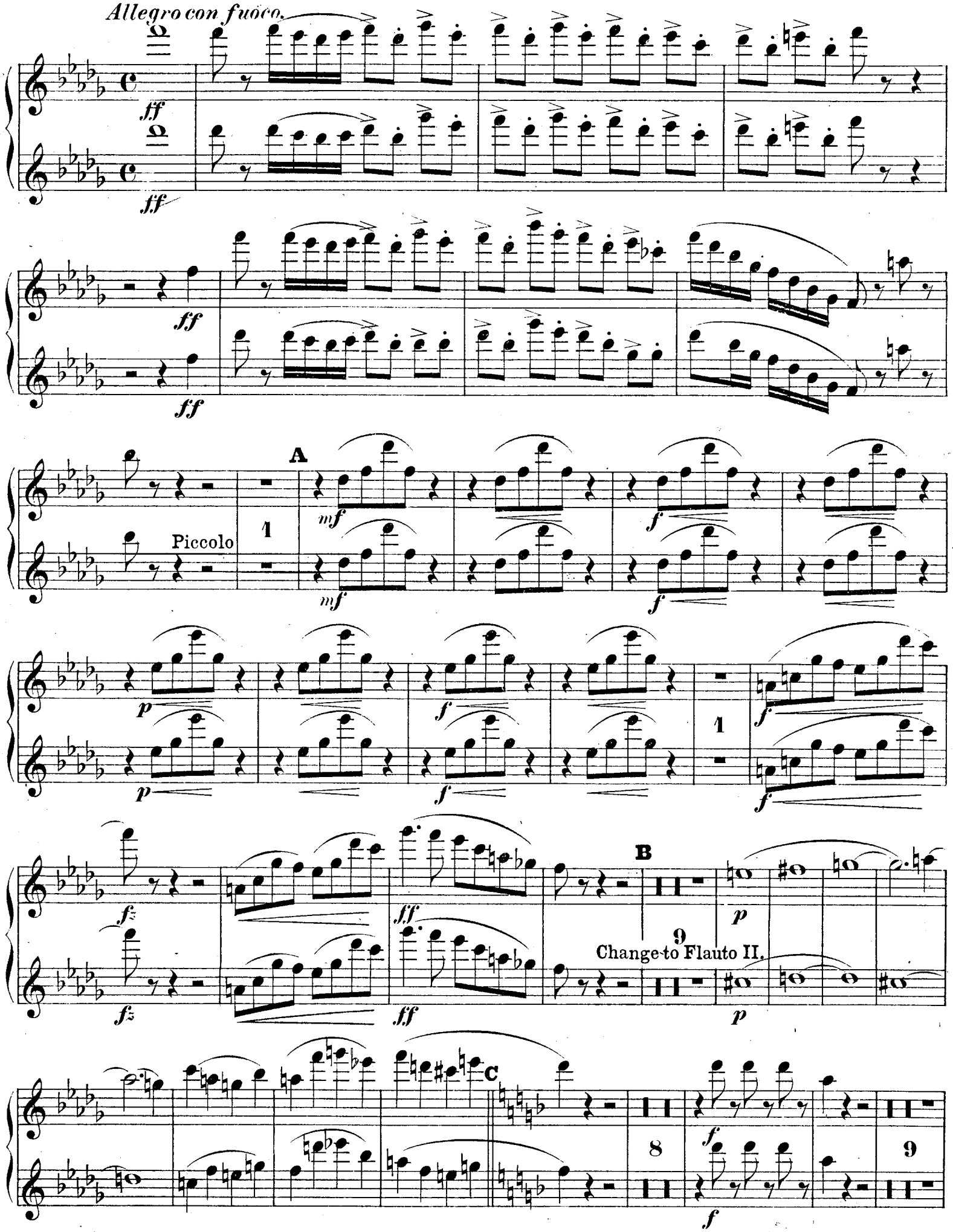

D

5

Poco meno.

rit.

3

Nº 7. DUET. "FAIR IS THE NIGHT."

Allegro moderato.

4

poco rit.

A *in tempo*

1 2

Un poco tranquillo.

mf *mp*

rit. *a tempo* **B** *mf* *mp* *mf*

rit. Viol. I. *poco rit.* *p* *ff* *ff*

Quasi Andante. *a tempo* *p*

C *rit.* *a tempo* *p*

f *f* *ff* *p* *p*

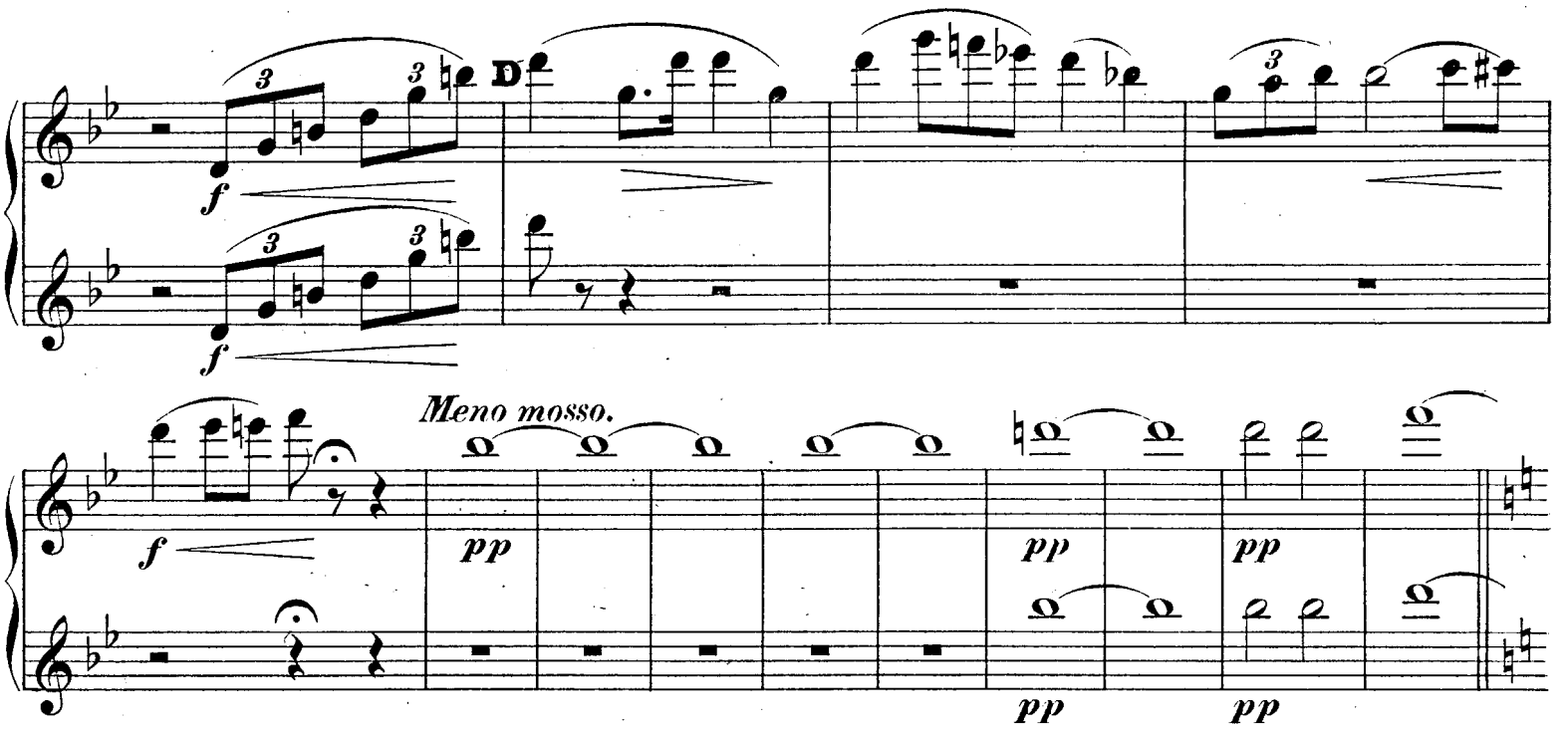

Nº 8. SOLO and CHORUS. "HE GRIPS THE BOOK WITHOUT A PAUSE."

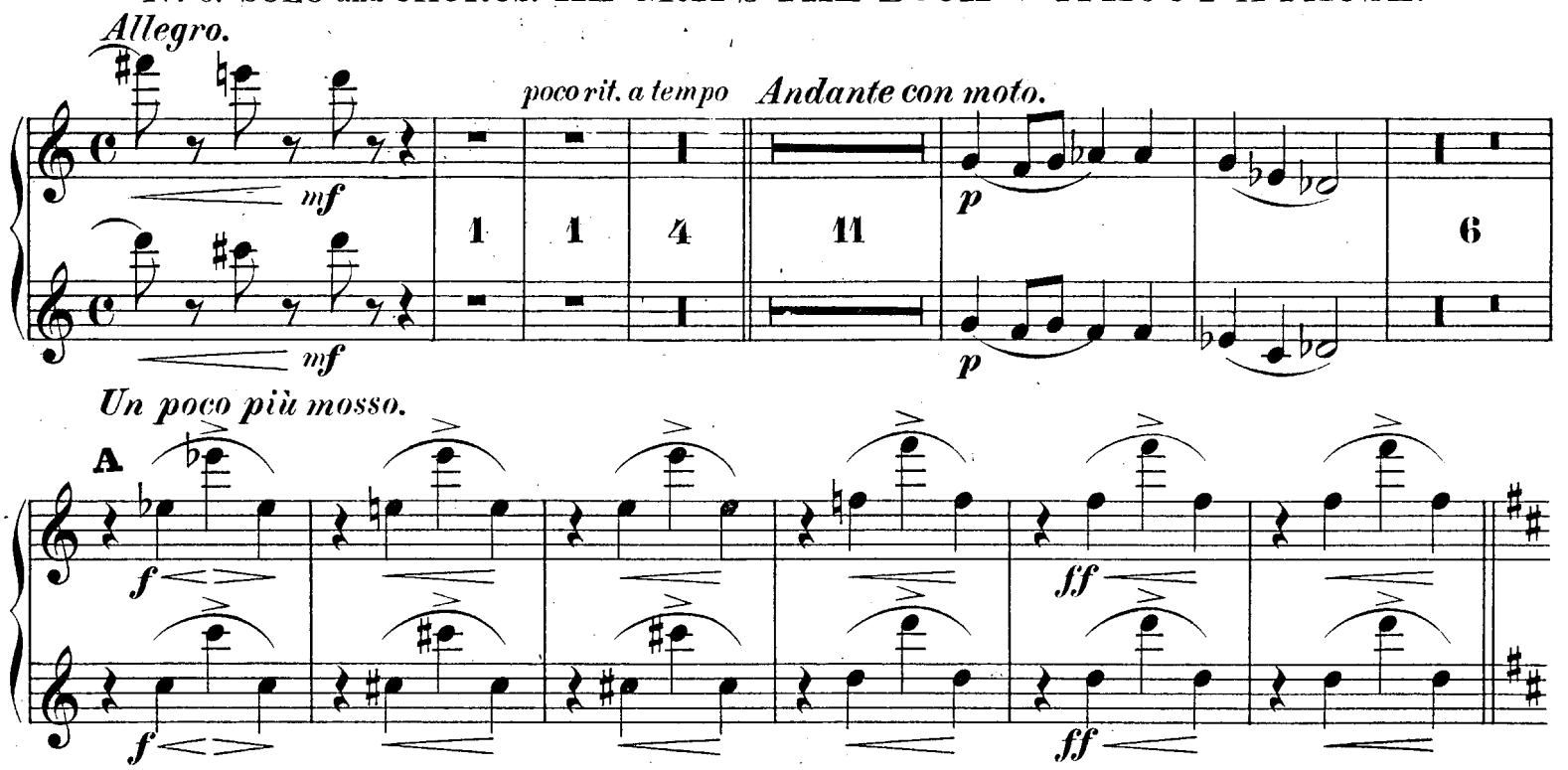

Nº 9. SOLO and CHORUS. "AND OUT OF CAVERNS."

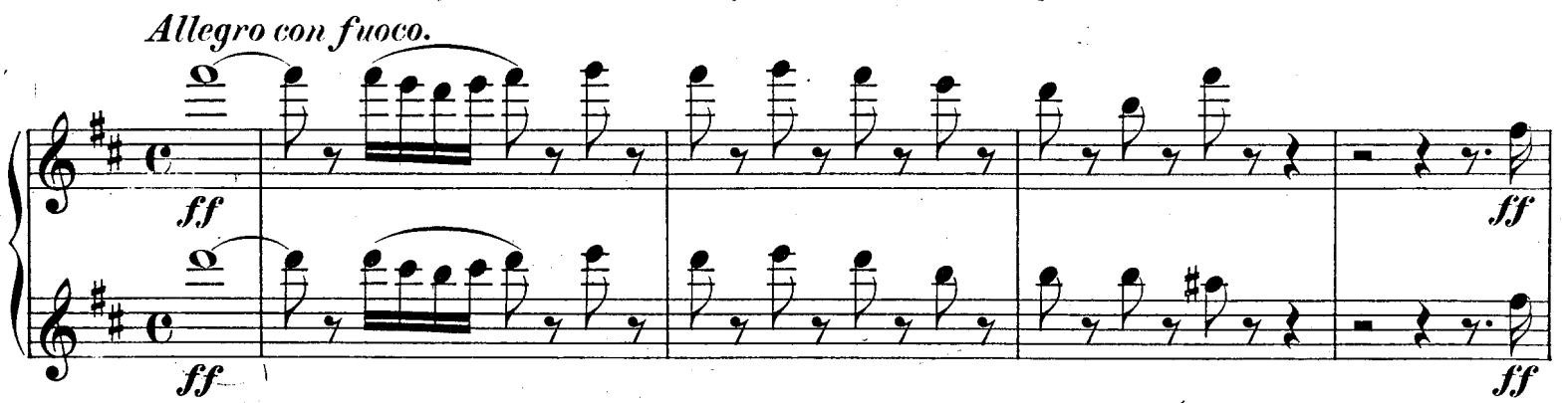

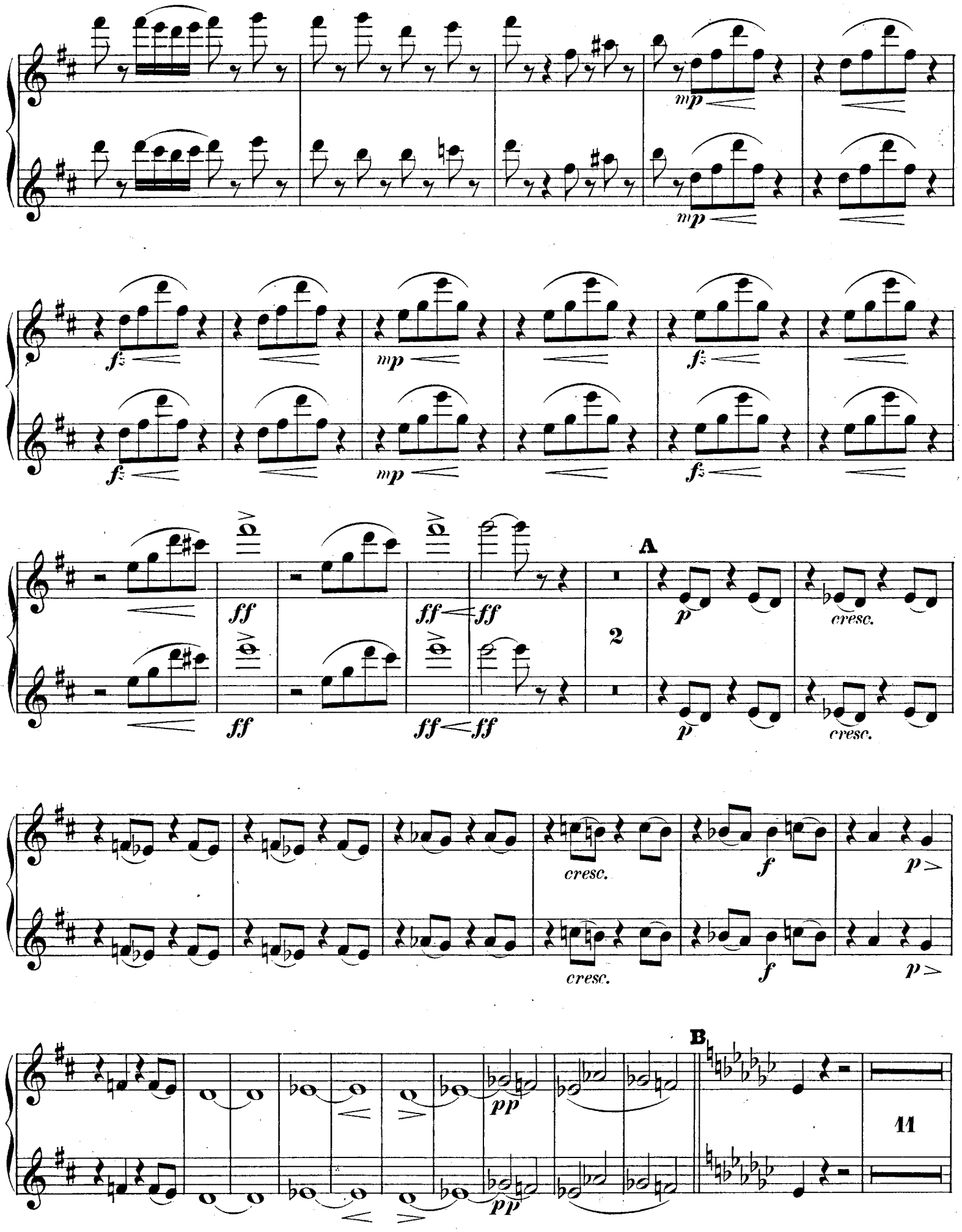
mp
mp
fz
mp
fz
fz
mp
fz
ff
ff
ff
ff
ff
ff
A
2
p
cresc.
p
cresc.
cresc.
f
p
cresc.
f
p
B
pp
pp
11

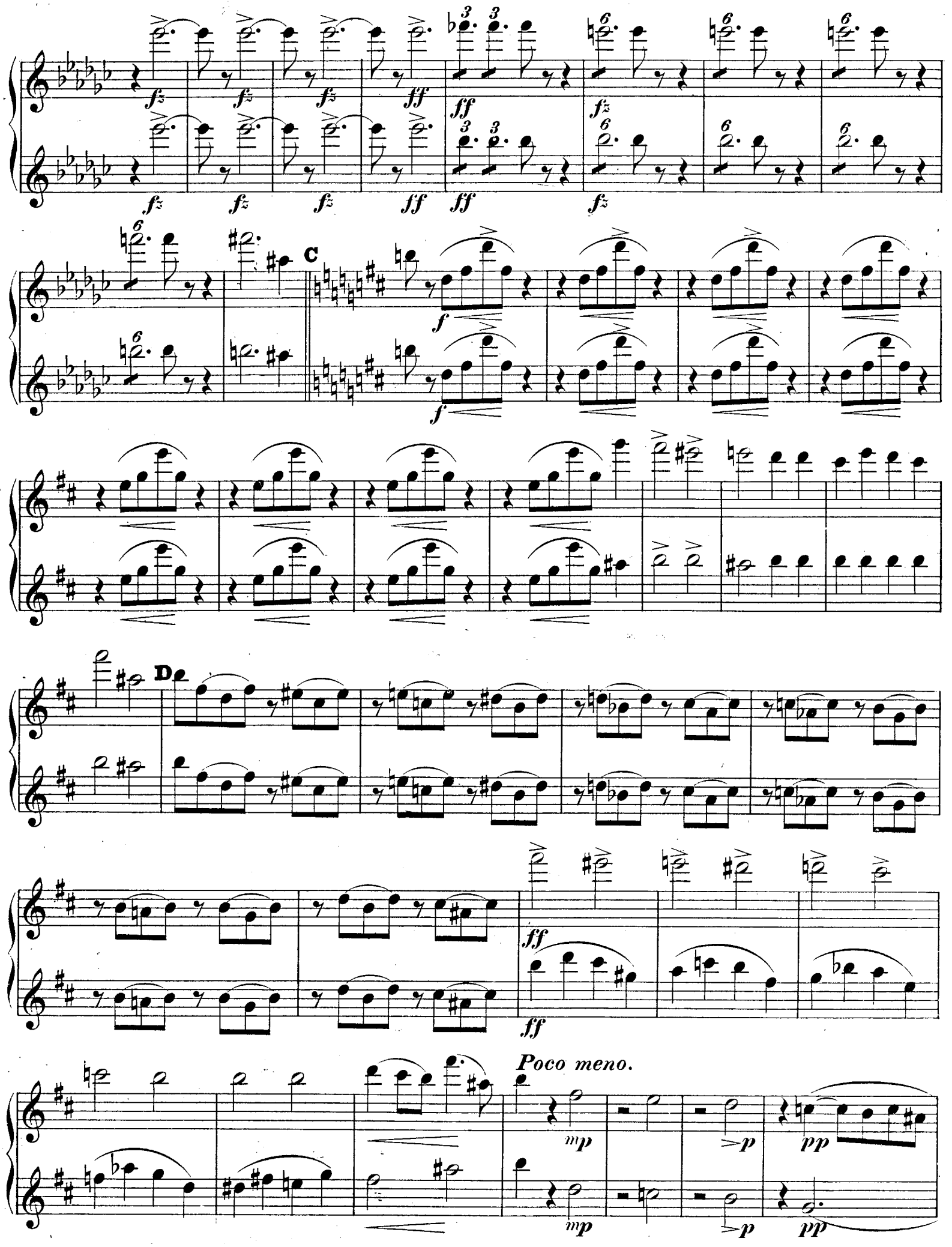
C
D
Poco meno.

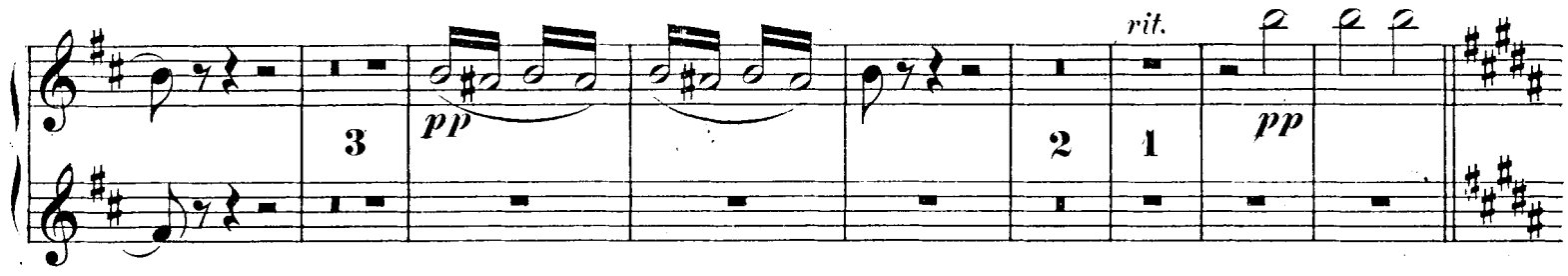

Nº 10. DUET. "FAIR IS THE NIGHT."

Allegro moderato.

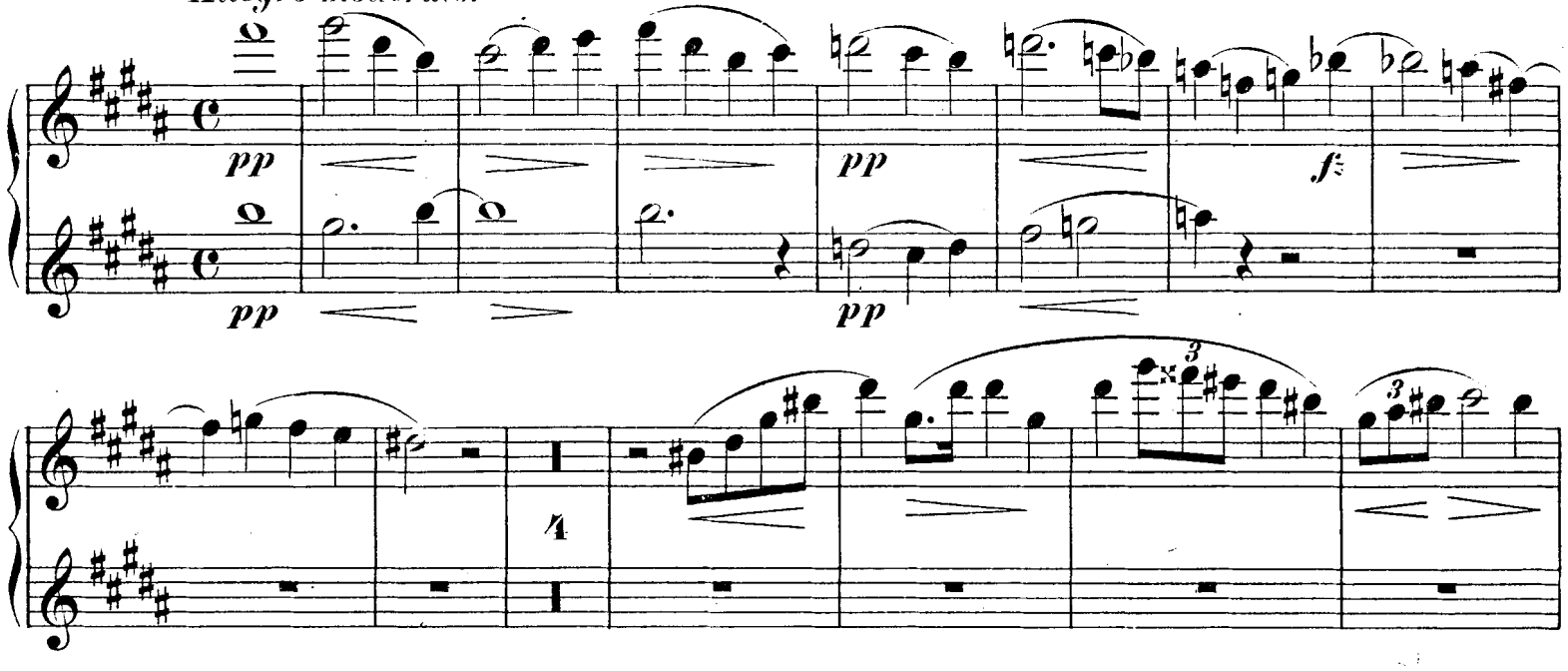

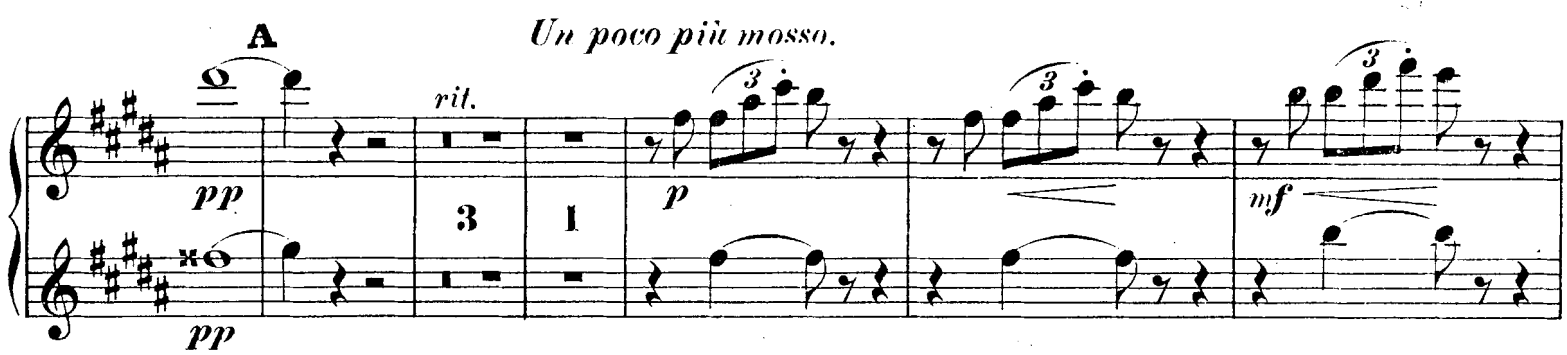

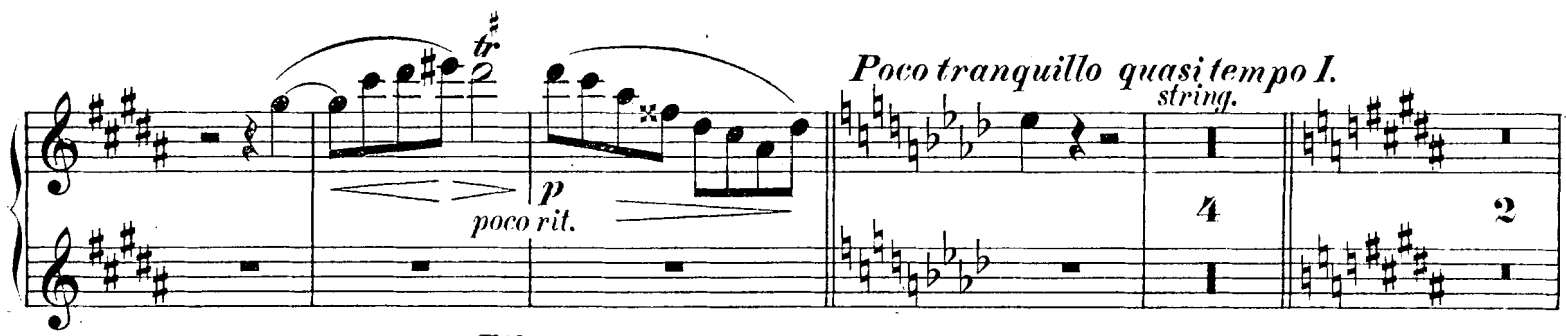

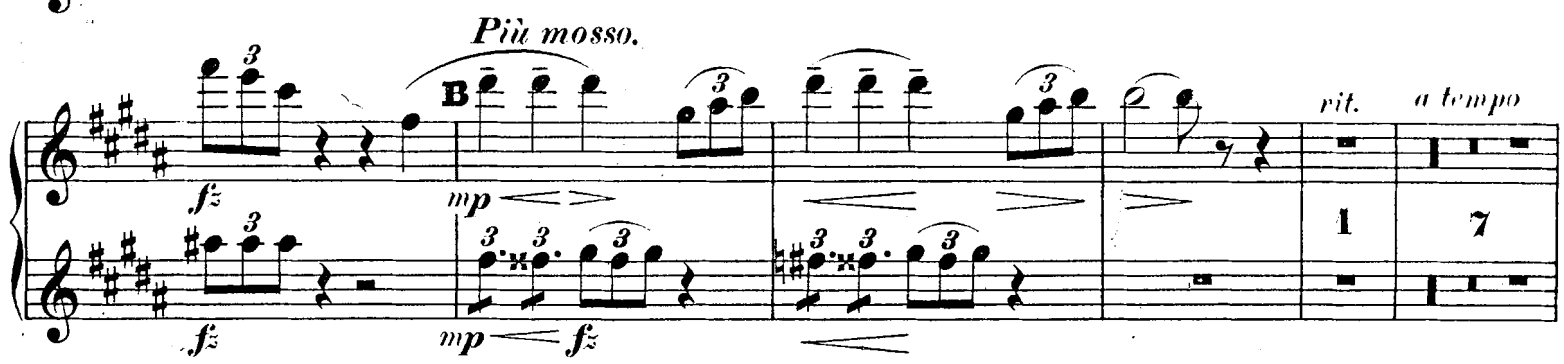

poco rit.

Quasi Andante. C

in tempo

poco tranq.

string. ritard. a tempo

Fag.

Poco meno mosso. D

Poco più mosso quasi Allegro.

Nº 11. SOLO and CHORUS. "THE PATHWAY NOW LESS RUGGED GROWS."

Andante con moto

Quasi tempo di marcia

Fl. I.

A

Change to Piccolo

Piccolo

B

Change to Flauto II.

p pp

C pp pp pp p p

p cresc. p cresc.

f pp f

Change to Piccolo

pp pp

11 Change to Flauto II. pp 6

Nº 12. DUET. "NOW, WHEN THE NIGHT."

Un poco meno mosso e molto tranquillo.

2 pp dolce p p

p f p f pp

A

f p pp p

Fl. II.

p dim.

pp 3 6 f 6 6

pp fz morendo p pp

Poco più mosso quasi Allegretto.

B

fp p f p poco a poco accel. ritard Tempo I. Timp.

1 1 7 1 6 7

8

C

pp

pp

2

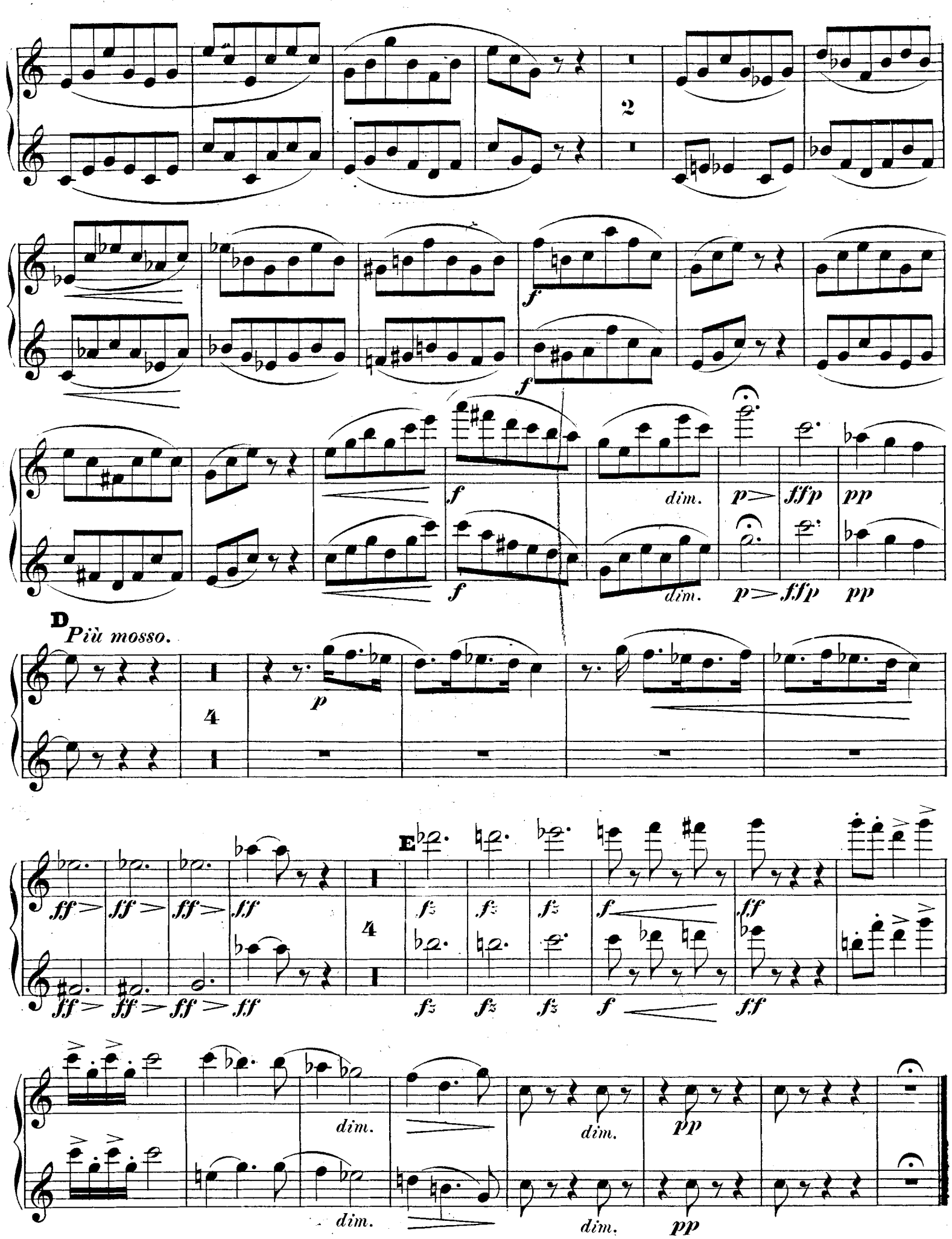
2
f
f
f
f
dim.
p
ffp
pp
dim.
p
ffp
pp
D
Più mosso.
p
4
ff
ff
ff
ff
E
fz
fz
fz
f
ff
4
ff
ff
ff
ff
fz
fz
fz
f
ff
dim.
dim.
pp
dim.
dim.
pp

Nº 13. SOLO and CHORUS. "THERE STOOD A PILE."

Allegro.

pp — *poco a poco cresc.*

cresc. — *f* — *ff* — *ff* — *pp*

A

cresc. — *f* — *ff*

cresc. — *f*

f

Nº 14. RECIT. and CHORUS. "SEE, NOW, MY SWEETHEART."

Moderato.

p

Voice

Allegro.

p — *f* — *mf*

accel.

RECIT.

Moderato maestoso.

Viol. I. Bassi

ff *f* *f*

A

accel. Voice

Allegro. *rit.* *a tempo* *Allegro non tanto.*

Oboe *f* *f* Clar.

Change to Piccolo

rit. B *a tempo* *ff* *ff* *Quasi Recit.*

in tempo *p* *fp* *ff* *ff*

f *f*

C *Poco meno mosso.* Voice *accel.* *f*

p *p*

Change to Flauto II. Change to Piccolo

a tempo

f

f

p

Change to Flauto II.

Nº 15. SOLO and CHORUS. "HE LEAPT THE WALL".

Allegro quasi l'istesso tempo.

f

mp

pp

pp

poco rit.

A

Allegro con fuoco.

mp

f

fz

fz cresc.

ff

p

pp

ritard.

B *a tempo*

ffz *ffz* 1

ff *ff* 6 *poco tranq.* 4 *poco rit.*

C *Allegro moderato.*

pp *pp* 2 *p*

f 4 *p* *p* 1 *p* 3

p *f* *ff* *fz* D 8 *p* *dim.* *pp*

Change to Piccolo

p *f* *ff* *fz*

Allegro con fuoco.

p *fz* *fz* *mf*

Piccolo

p *fz* *fz* *mf*

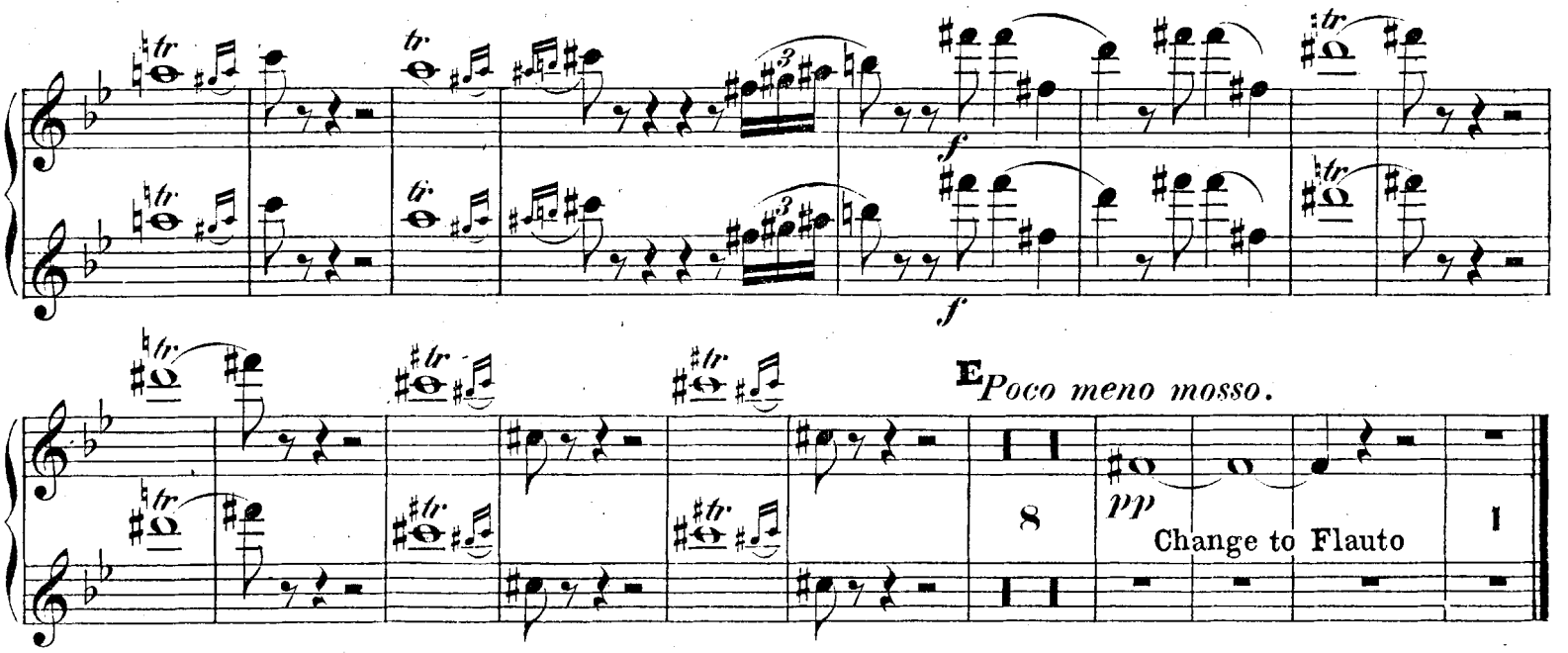

No. 16. SOLO and CHORUS. "AND AT THE DOOR."

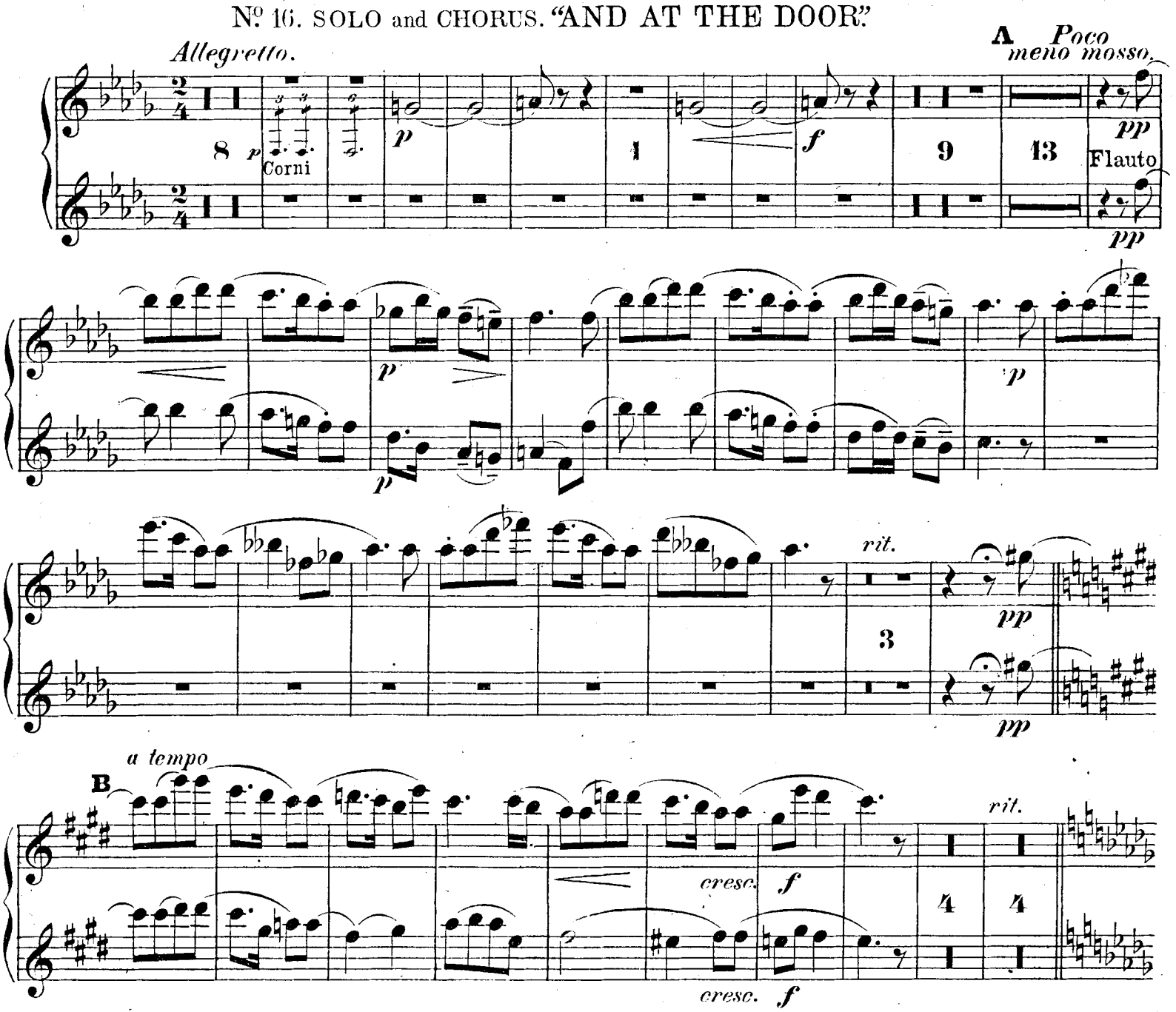

C

a tempo

f

12

p

rit.

3

a tempo

D

pp

cresc.

rit.

4 4

a tempo

f

4

pp

ppp

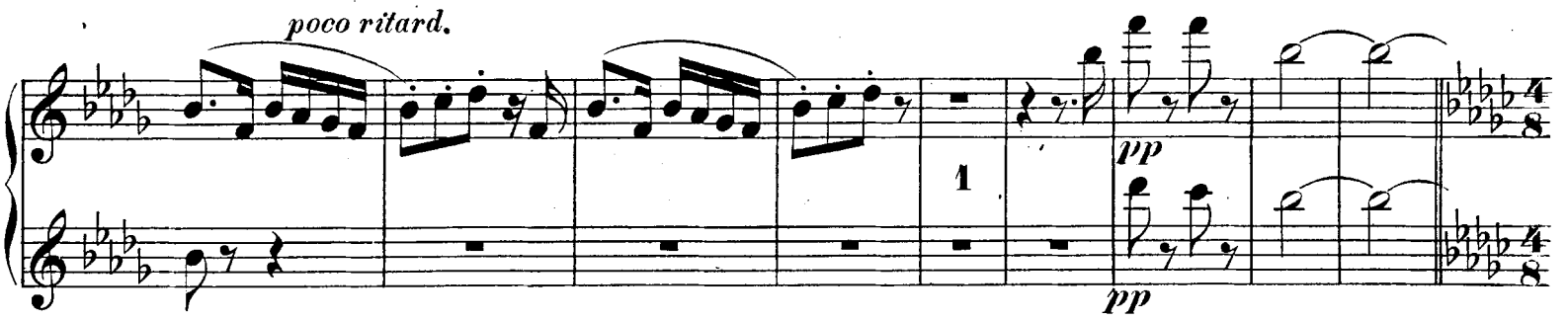

Nº 17. SOLO. "O VIRGIN MOTHER".

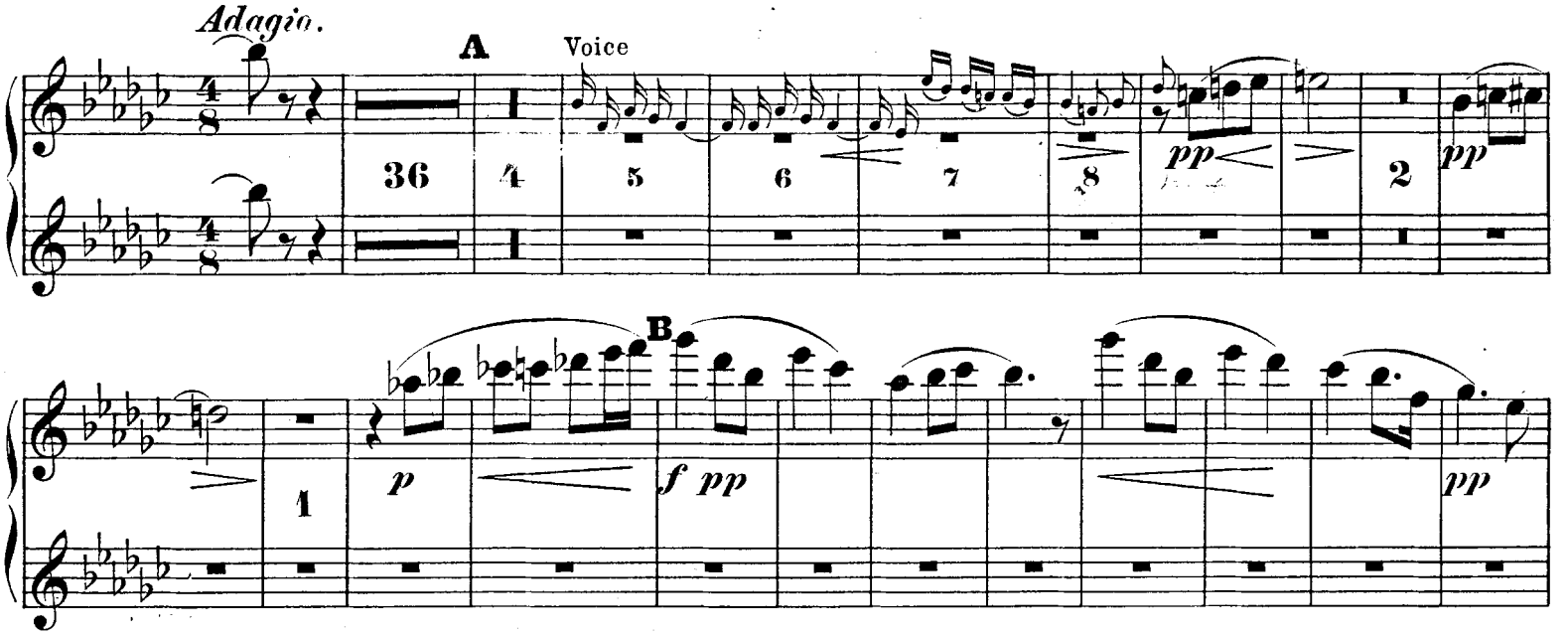

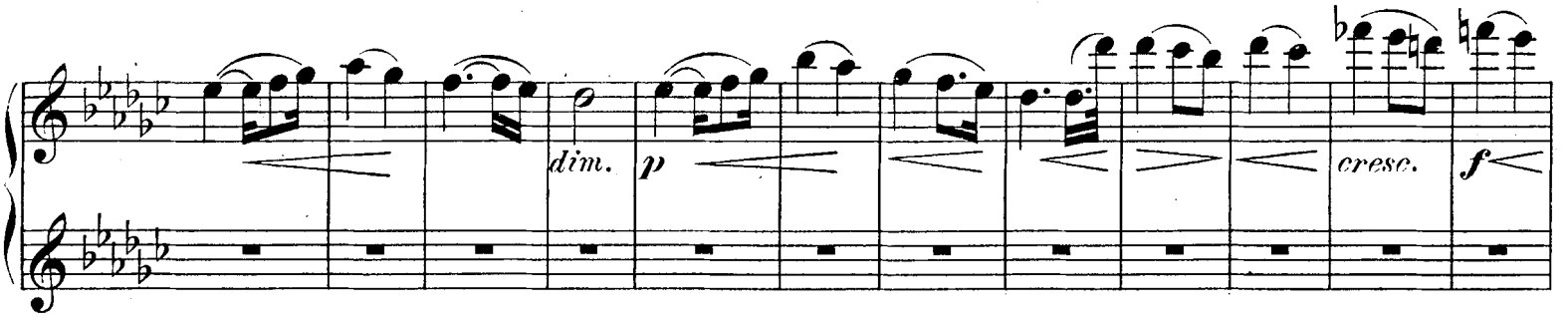

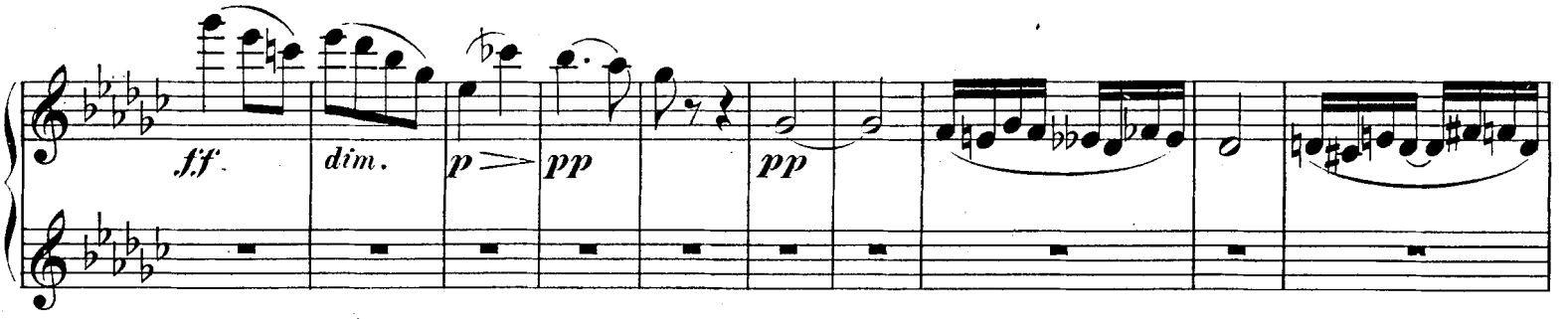

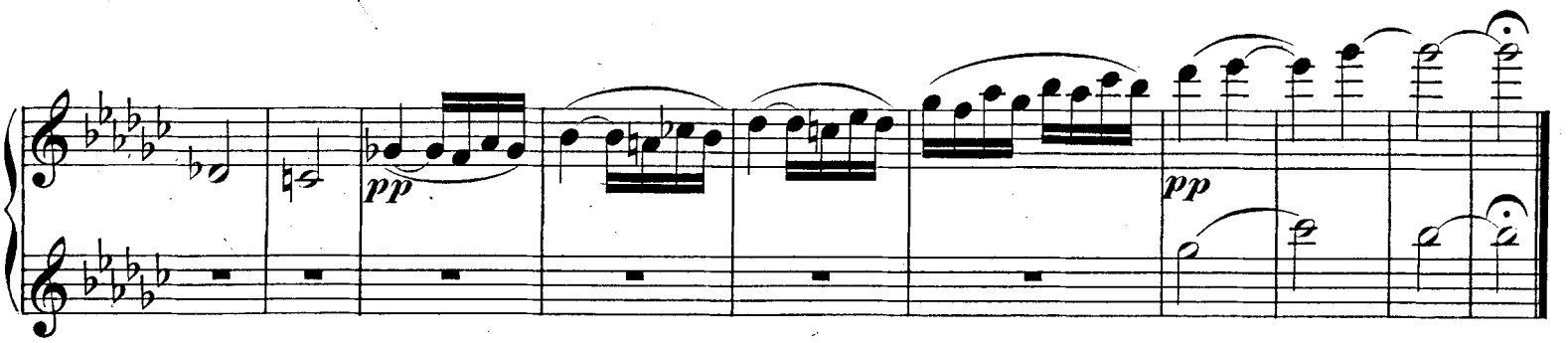

Nº 18. SOLO and CHORUS. "THERE CREW A COCK."

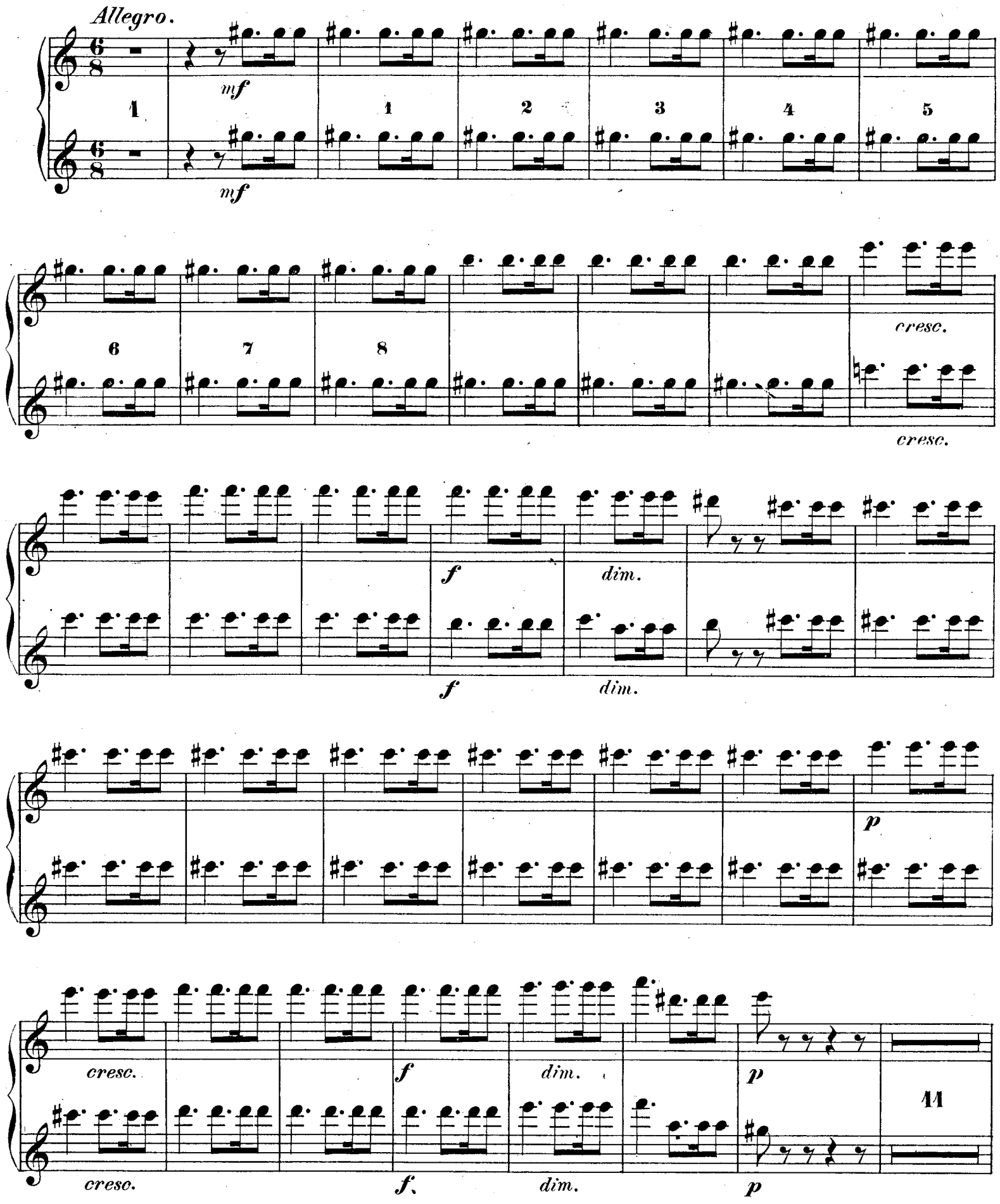

A

pp 1 2 3 4 5 6 7 8 p

pp p

pp

pp

B

pp 1 2 3 4

cresc. fz p dim. pp

5 6 7 8 19 18 C

cresc. fz p dim. pp

Poco tranquillo.

Clar. *p* *f* *pp* **D** *pp* *pp*

19 20 21 22 23 24 25 26

fz cresc. *f* *dim.* 6

fz cresc. *f* *dim.*

f *dim.* *p* **E** *pp* 3 *p*

f *dim.* *p* *pp*

pp

pp

ritard *a tempo*

6 Clar. 7 8 Celli 9 10

Clar. *pp* 1 2 3 4 *pp* 2

pp *pp*